Horn in F 1 & 3

Ukrainian National Anthem

Composed by **Mykhailo Verbytsky** (1815-1870)
Arranged by **Keith Terrett**

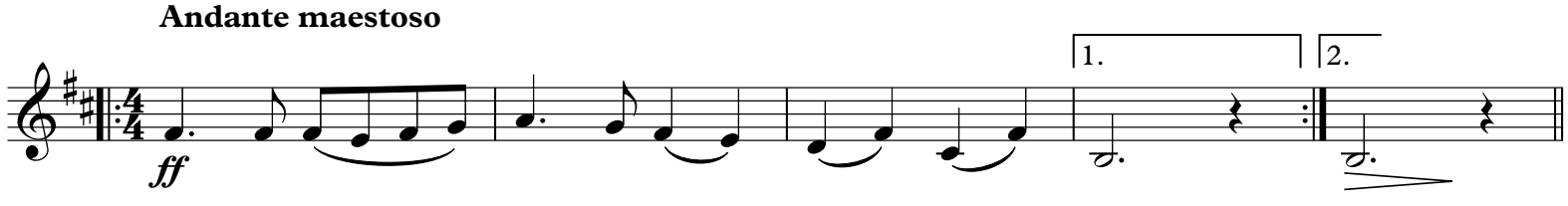

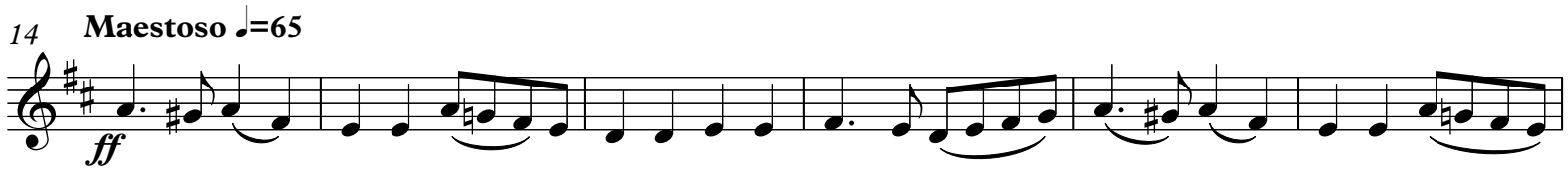

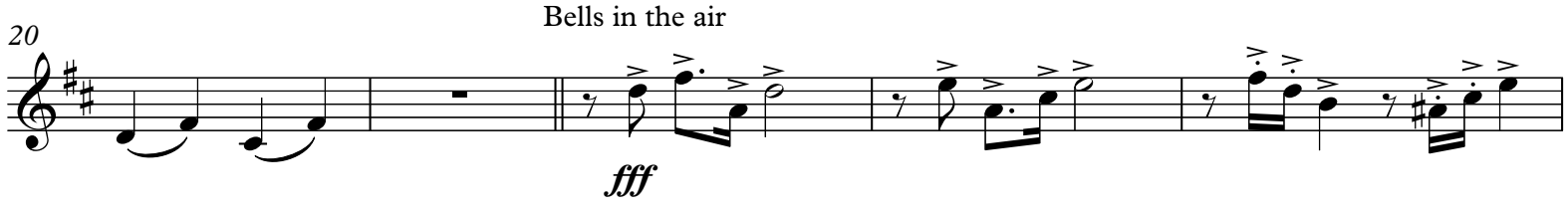

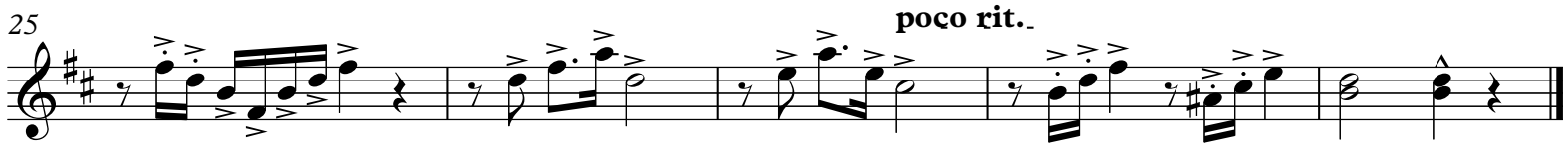

Copyright © 2019 MFAO (keithterrett@gmail.com) www.musicforalloccasions.org.uk Edited February 2022
This part was downloaded from ScoreExchange.com by natlew@aya.yale.edu