Richard Wagner
Das Rheingold

Trombone III.

Vorspiel und I. Scene.

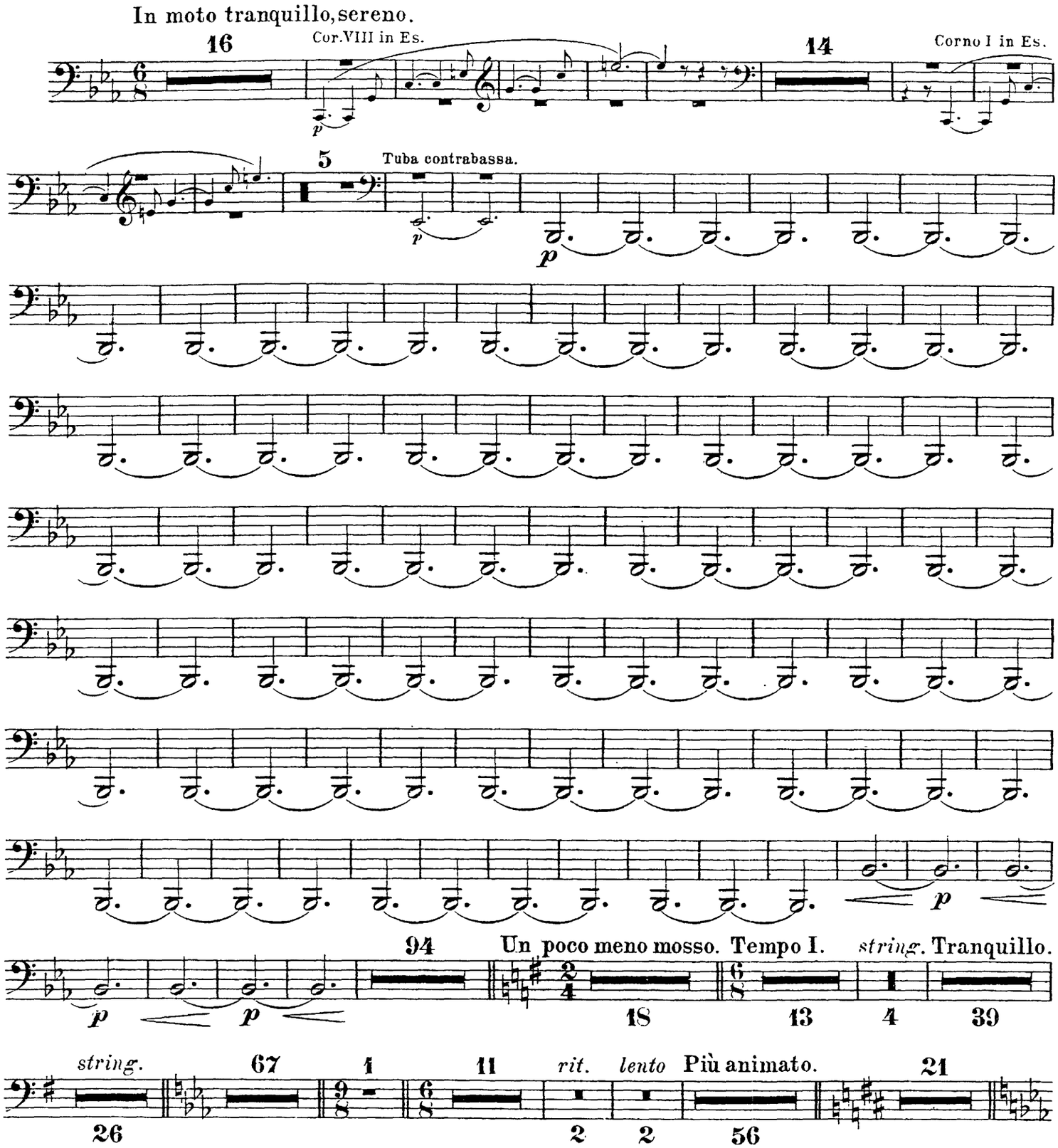

Vorspiel zu „Tristan und Isolde“.

Trombone Basso.

Richard Wagner.

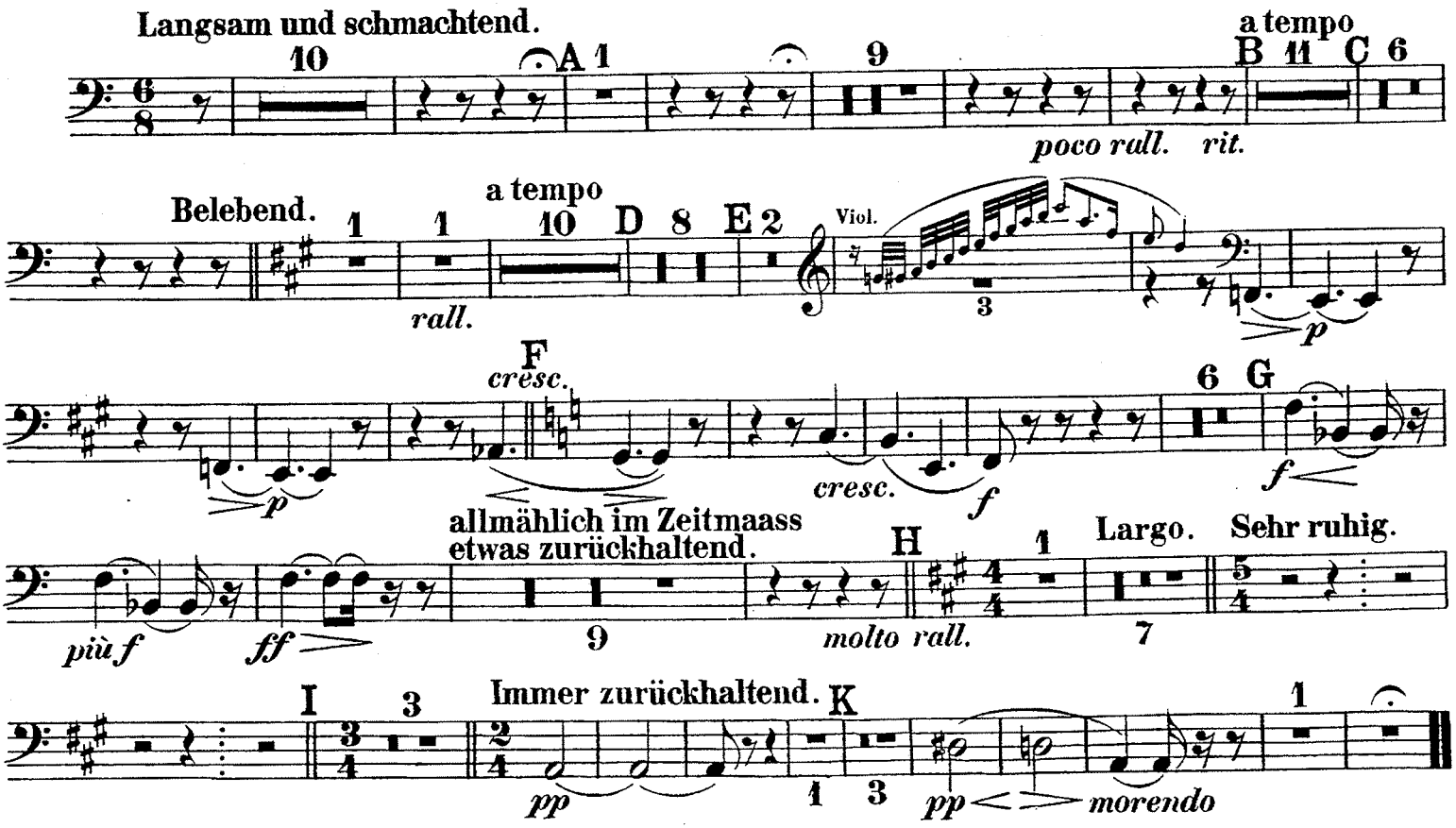

Richard Wagner
Die Meistersinger von Nürnberg

Trombone III.

VORSPIEL.

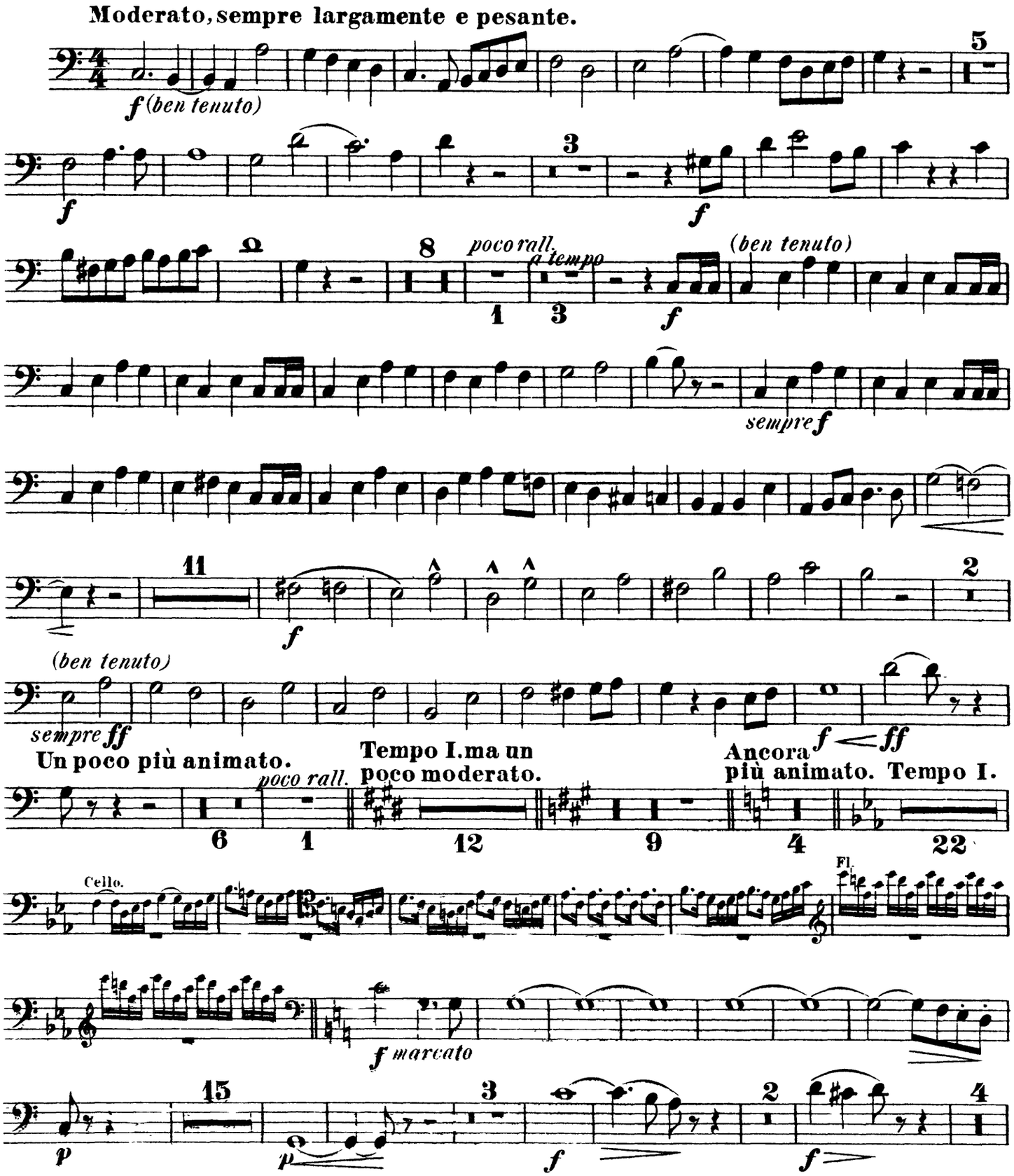

Trombone III.

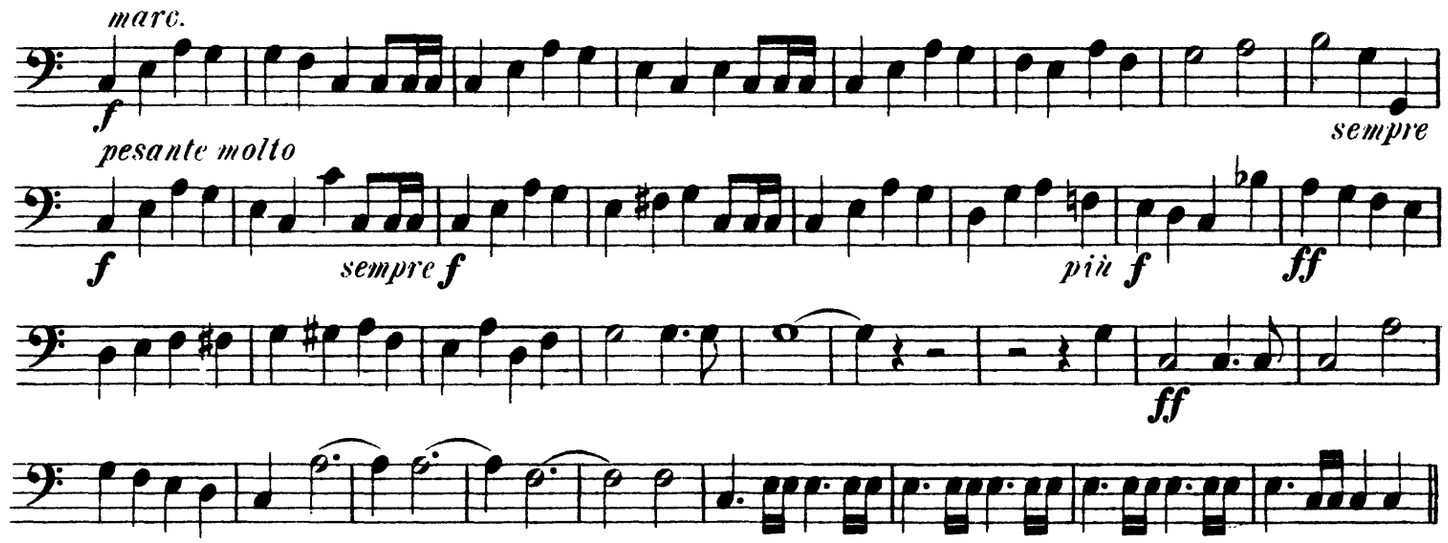

I. Aufzug.

I. SCENE.

tacet

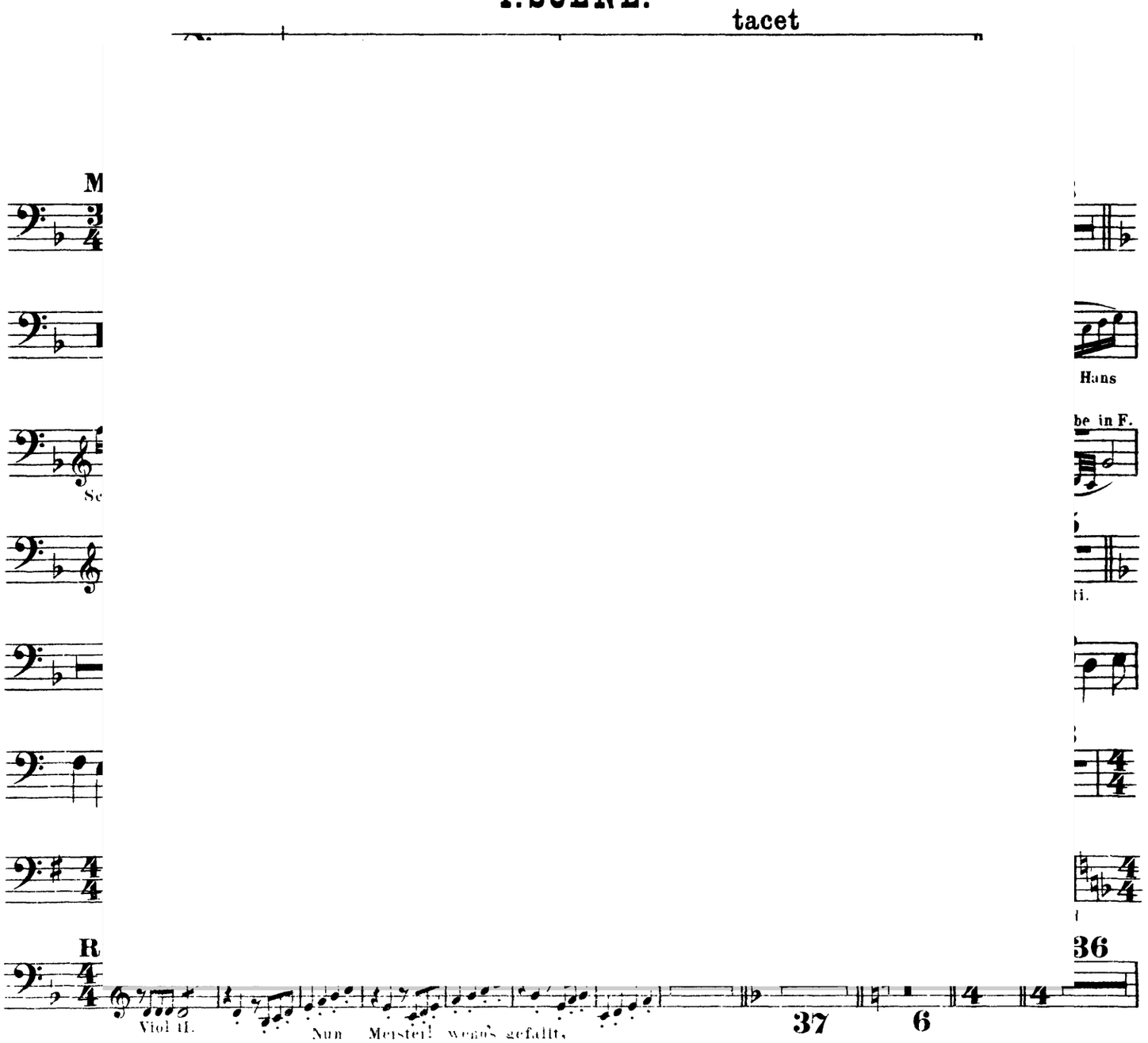

tacet

co a poco più
tranquillo

lunga 12 Fag. ff

III. Aufzug.

VORSPIEL.

Un poco sostenuto. poco rall. Solenne. un poco rit.

Corno I. Largamente.

I. SCENE.

molto rall. Moderato. a tempo sempre rall Comodo. Moderato e tranq.

Moderato. Viol. I. Bass.

Solo. Ben misurato. Tranquillo come prima. a tempo

p dolciss. ben tenuto Largamente. Un poco meno largo.

Moderato molto. molto rit. Largamente. molto rit.

II. SCENE.

a tempo Moderato. Tromb. I.

riten. a tempo G. P.