Richard Wagner
Das Rheingold

Corno VI.

Vorspiel und I. Scene.

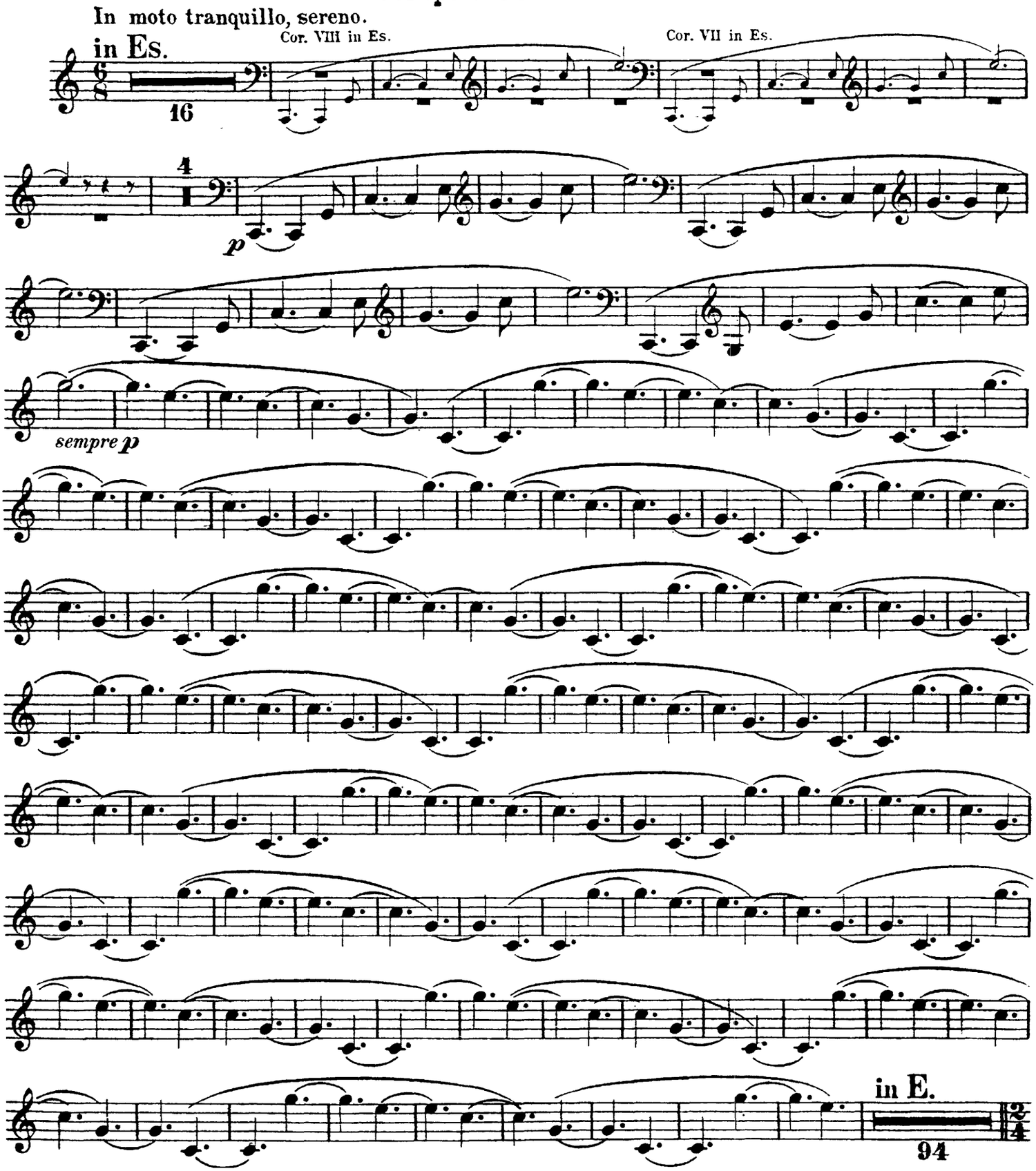

Vorspiel zu „Tristan und Isolde".

Corno II.

Richard Wagner.

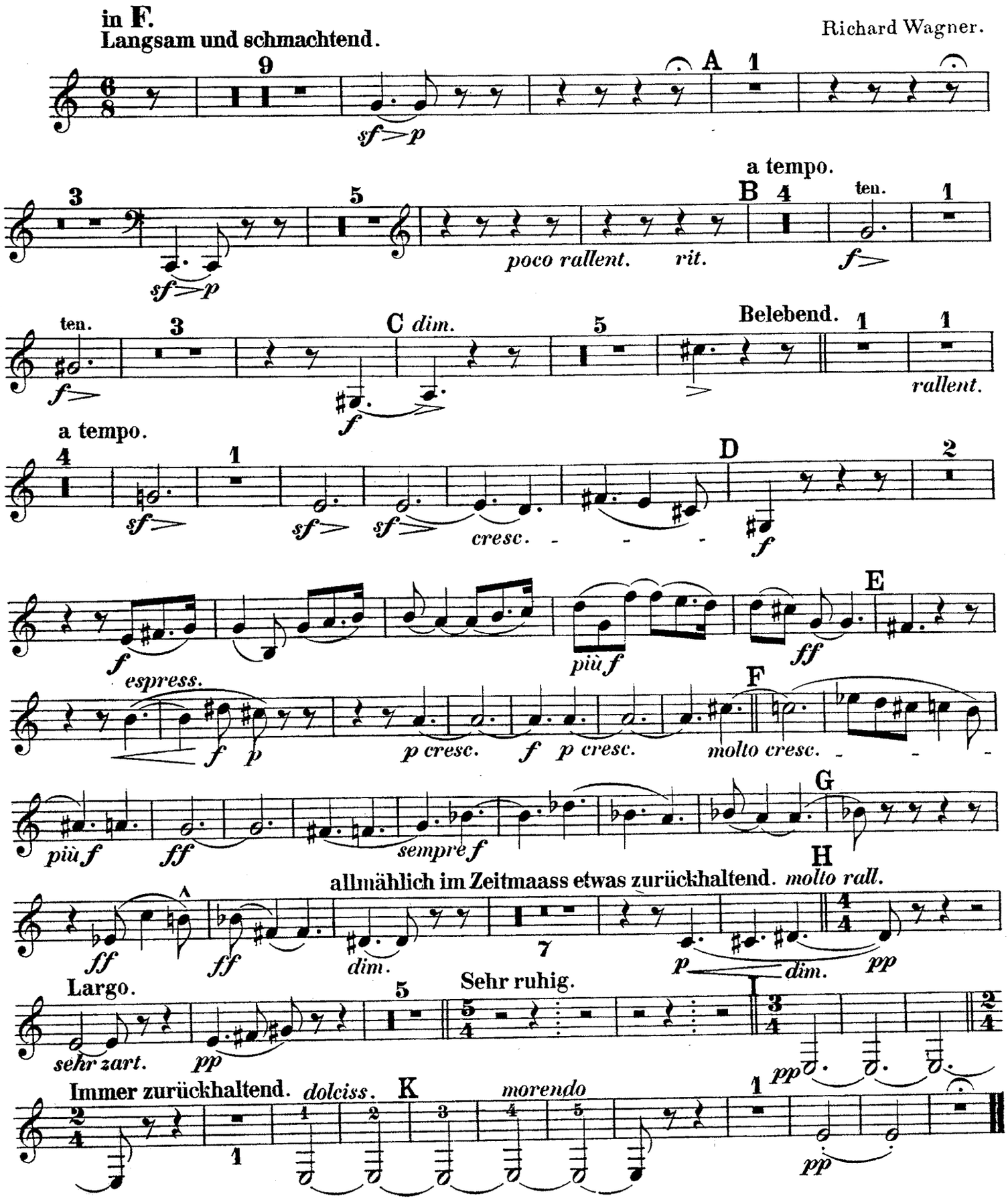

EDWIN F. KALMUS & CO., INC.
Publishers of Music
Boca Raton, Florida

Richard Wagner
Die Meistersinger von Nürnberg

Corno II.

VORSPIEL.

in F.

Moderato, sempre largamente e pesante.

f (*ben tenuto*)

4

ff

8

poco rall.

1

Tempo.

cresc.

f

2

(*ben tenuto*)

f

sempre f

sempre ff

sempre ff

Un poco più animato.

espress.

ff *f* *ff* *f* *ff* *p* *ff*

poco rall. **Tempo primo, ma un poco moderato.**

2

p *ff* 9 *f* 1 *f* *p* *f*

2

p cresc.

ancora più animato

più cresc.

molto cresc.

Tempo I.

ff

6

Corno II.

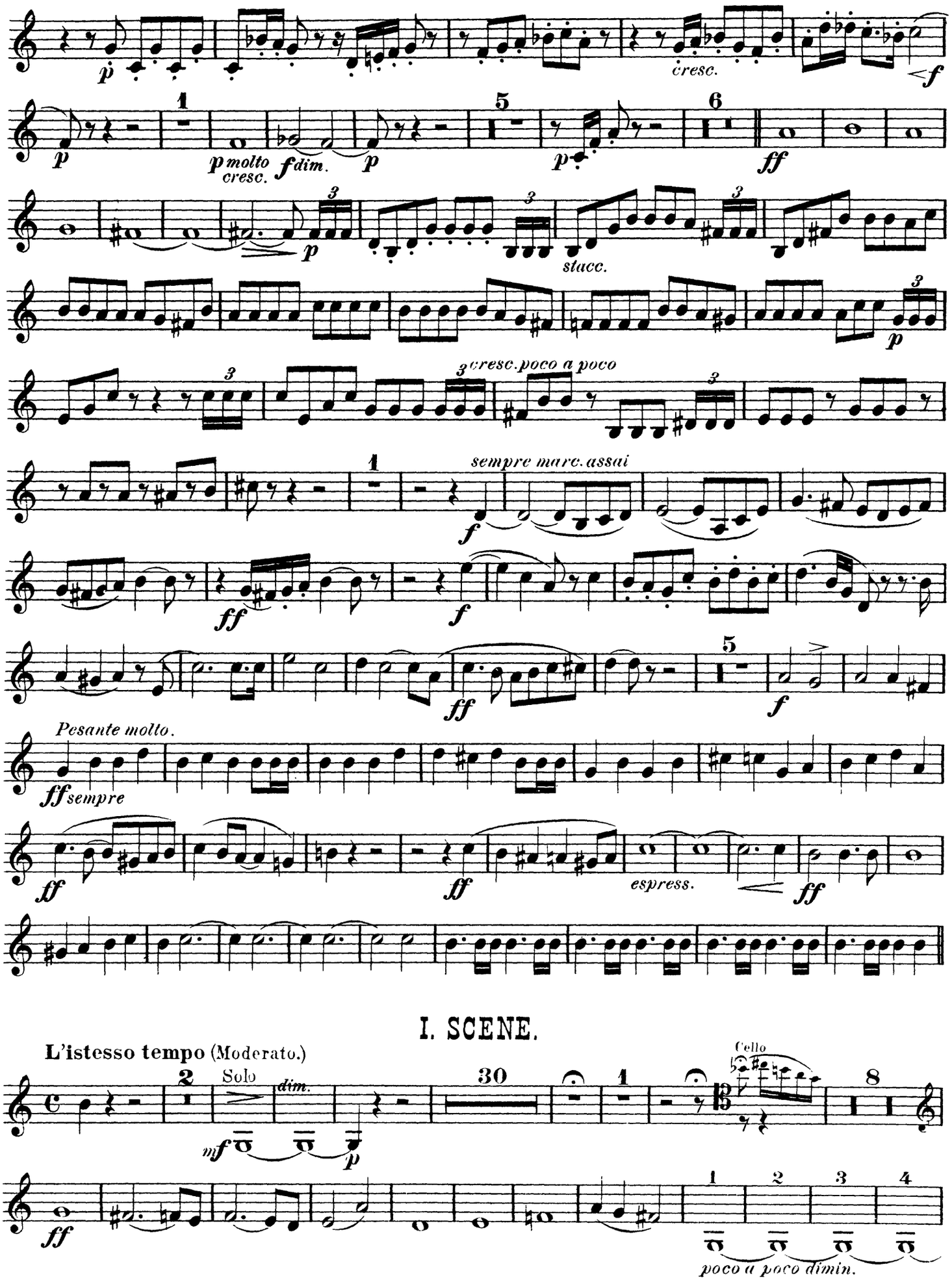

I. SCENE.

Corno II.

III. Aufzug.

VORSPIEL.

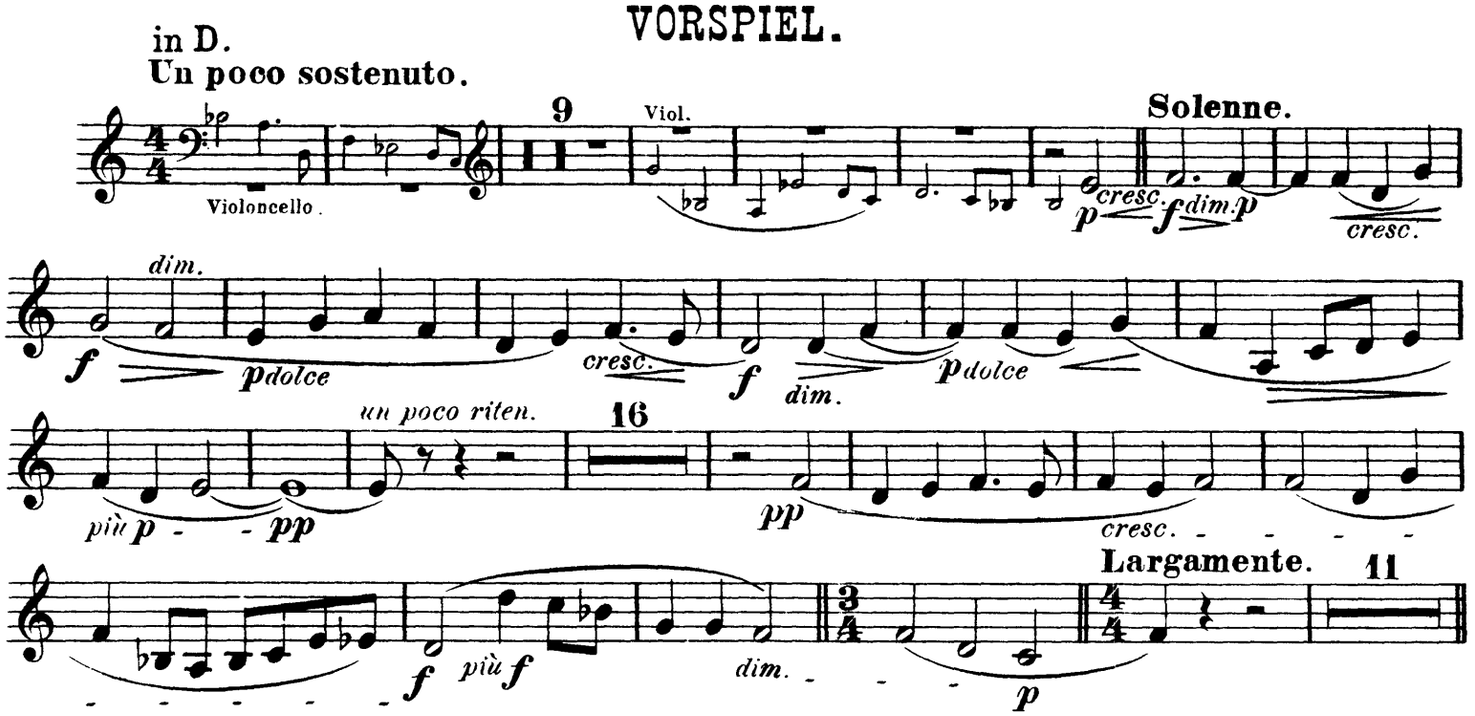
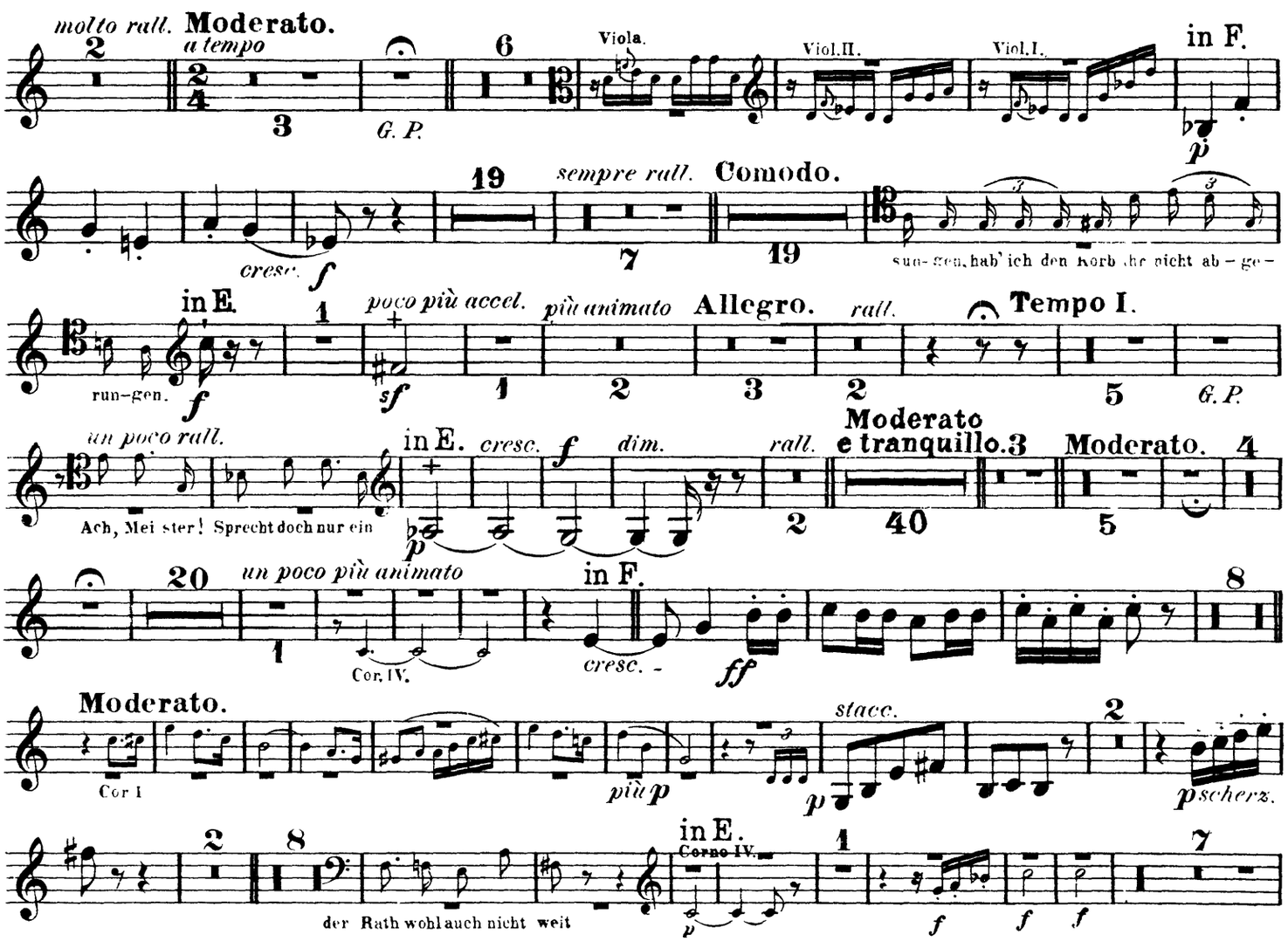
I. SCENE.